

# Weekly programme activities

## Guided tours



### Guided village tour in Pettneu

Place: *Pettneu, Information office*  
Time: *Monday | 09.30 am*



### Guided village tour in St. Anton am Arlberg

Place: *St. Anton, Information office*  
Time: *Monday | 02.00 pm*



### Torchlight hike in St. Anton am Arlberg

Place: *St. Anton, „Sommererlebnis-Büro“*  
Time: *Monday & Friday | 09.00 pm*



### Guided tour of the bell forge „Schellenschmiede“ in Schnann

Place: *Schnann, Bell forge*  
Time: *Tuesday | 03.30 pm*



### Geological tour in the „Kohlwald“ in Flirsch

Place: *Flirsch, Bus stop „Dorfplatz“*  
Time: *Wednesday | 03.30 pm*

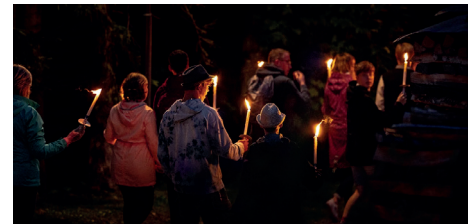

### Torchlight hike in Pettneu or Flirsch

Place: *Pettneu / Flirsch, Information office*  
Time: *Wednesday | 09.00 pm*



### Herb garden experience in St. Anton am Arlberg

Place: *St. Anton, „Sennhütte“*  
Time: *Thursday | 11.00 am*



### Delicacies from the natural garden in Pettneu

Place: *Pettneu, Bus stop „Kapelle“*  
Time: *Thursday | 03.30 pm*

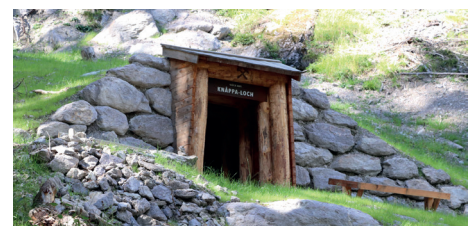

### The Gand mine in St. Jakob

Place: *St. Jakob, Entrance Gand mine*  
Tour: *On request*



Subject to change!

All activities can be booked in our „Experience SHOP“. Please note the respective registration deadline.



# Hiking tours



## Sunrise hike including mountain breakfast at the Ganatschalm

Place: St. Anton | Pettneu | Flirsch

Time: Monday | approx. 05.00 am



## Guided „Wadl“ hike

Place: St. Anton, „Sommererlebnis-Büro“

Time: Monday | 09.00 am

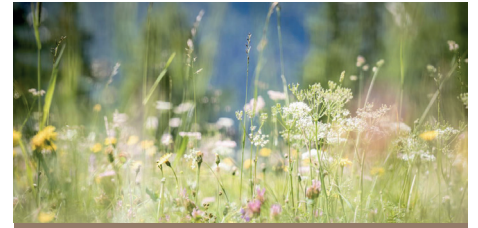

## Guided nature hike

Place: St. Anton, „Sommererlebnis-Büro“

Time: Tuesday | 09.00 am



## Guided hike to the Malfonalm

Place: Pettneu, Information office

Time: Tuesday | 09.30 am



## Guided hike on the „Alpenrosenweg“

Place: St. Anton, „Sommererlebnis-Büro“

Time: Wednesday | 09.00 am



## Guided hike to the Fritzhütte

Place: Schnann, Bus stop „Pfarrkirche“

Time: Wednesday | 09.30 am

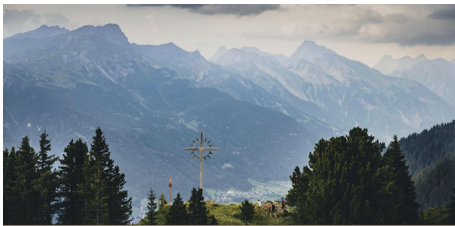

## Guided hike to the „Sattelkopf“

Place: St. Anton, „Sommererlebnis-Büro“

Time: Thursday | 09.00 am



## Guided hike to the Nessleralm & tour of the „Alte Nessler Thaja“

Place: Pettneu, Information office

Time: Thursday | 09.30 am



## Sunrise hike Gampen with breakfast

Place: St. Anton, Information office

Time: Friday | approx. 04.30 am



## Guided hike on the „Bergwaldweg“

Place: Flirsch, Information office

Time: Friday | 09.30 am



## „Mutspuren“ – Guided circular hike on the Galzig

Place: St. Anton, „Sommererlebnis-Büro“

Time: Saturday | 09.00 am



## Guided hike to the Putzenalm

Place: St. Anton, „Sommererlebnis-Büro“

Time: Sunday | 09.00 am



## Guided hike to the „Egger Weiher“

Place: Flirsch, Information office

Time: Sunday | 09.30 am



Subject to change!

All activities can be booked in our „Experience SHOP“. Please note the respective registration deadline.

## Activities



### Yoga in St. Anton am Arlberg

Place: St. Anton, Karl-Schranz-Zielstadion

Day: Mon, Tue, Thu, Fri, Sat

Time: 05.00 pm



### Yoga in Pettneu

Place: Pettneu, Wellnesspark Arlberg

Day: Wed, Sun

Time: 05.00 pm



### Archery

Place: St. Anton, „Sommererlebnis-Büro“

Slots: Daily at 09.00 am, 11.00 am,

01.00 pm, 03.00 pm, 05.00 pm



### Children's programme St. Anton

Place: St. Anton, „Sommererlebnis-Büro“

Day: Mon, Wed, Thu, Fri | 10.00 am

Shuttle St. Anton: Tue | 09.45 am



### Children's programme Pettneu

Place: Pettneu, Information office

Day: Tue | 10.00 am

Shuttle Pettneu: Mon, Wed, Thu, Fri | 09.45 am



### Fascination E-Motocross

Place: St. Anton, EldoRADO Bike Area Verwall

Slots: Daily at 10.00 am, 01.00 pm,

04.00 pm

## Discounted activities



### E-Bike rental in St. Anton & Pettneu

Sport shops: Intersport Arlberg, Sport

Jennewein, Sport Alber, Sport Matt

Benefit: Discount on E-Bike rental



### Forest ropes course

Place: St. Anton, Verwall valley

Info: Sturdy shoes & suitable clothing

Benefit: -10 % discount on entry



### Tennis court

Place: St. Anton, Arlberg WellCom

Reservation: +43 (0)5446 4001

Benefit: One game including equipment 9 €

## Weekly events in our holiday region

- Magic Monday: Monday starting 07.00 pm, St. Anton am Arlberg, Pedestrian area
- Magician Robert Ganahl: Tuesday 10.30 am, Pettneu, Pavilion
- Tyrolean evening: Tuesday 08.30 pm, St. Anton am Arlberg, „Arlbergsaal“
- Open air concert: Wednesday 08.30 pm, St. Anton am Arlberg, Griesplatz/Community square (in case of bad weather, at the „Arlbergsaal“)
- Movie evening: Thursday 08.30 pm, Pettneu, „Kunstraum“
- Open air concert: Thursday 08.30 pm, Schnann, Pavilion
- Open air concert: Friday 08.30 pm, Pettneu and Flirsch, Pavilion



Subject to change!

All activities can be booked in our „Experience SHOP“. Please note the respective registration deadline.

